

DICK BLAU is founder of the internationally acclaimed Department of Film at the University of Wisconsin-Milwaukee, where he has taught for the last forty years.

In his photographic work, Blau has had a long-standing interest in music, dance, gesture, and performance. Working with anthropologist colleagues, he has published four visual ethnographies: *Polka Happiness* (1992), *Bright Balkan Morning: Romani Lives and the Power of Music in Greek Macedonia* (2002), *Skyros Carnival* (2010), and *Polka Heartland* (2015). In conjunction with historian Nigel Rothfels, Blau has also published a study of elephants and their keepers in the Portland Zoo, *Elephant House* (2015).

Blau has three children. He lives in Milwaukee with writer Jane Gallop, who plays a major role in *Thicker Than Water*, and who has reflected on this project herself in her anecdotal theory of domestic photography, *Living with His Camera* (2003).

Cover: *Anna in Red*, 1976



THICKER THAN WATER

DICK BLAU



THICKER THAN WATER

DICK BLAU

Dick Blau's *Thicker Than Water* looks at two families, both his, over the course of some fifty years. The 110 pictures within — of Blau's three children, the two women who are their mothers, and of the photographer himself — are spontaneous transcriptions of his experience, an ethnography of family life, a phenomenology of domestic emotion, and his part of a discourse: notes to (and about) the people he loves.

"This book is a complex reflection on photography and the place it has in our desires and our lives, especially our home lives. It is also a reflection on family, an attempt to portray the realities of family life, beyond the pieties and idealizations of conventional representations."

Margaret Olin, author
Touching Photographs (2012)

THICKER
THAN
WATER



THICKER THAN WATER
MY FAMILY IN PHOTOGRAPHS

DICK BLAU

1968

We were living in Buffalo. She was standing at the bathroom sink.
I was leaning on the doorframe and playing with my new camera.
Then Heide turned to me with a look so fraught I simply had to
make a picture. The image pulsed in front and inside of me.













3.3.71



Anna was born. We moved to Milwaukee. Things fell apart.













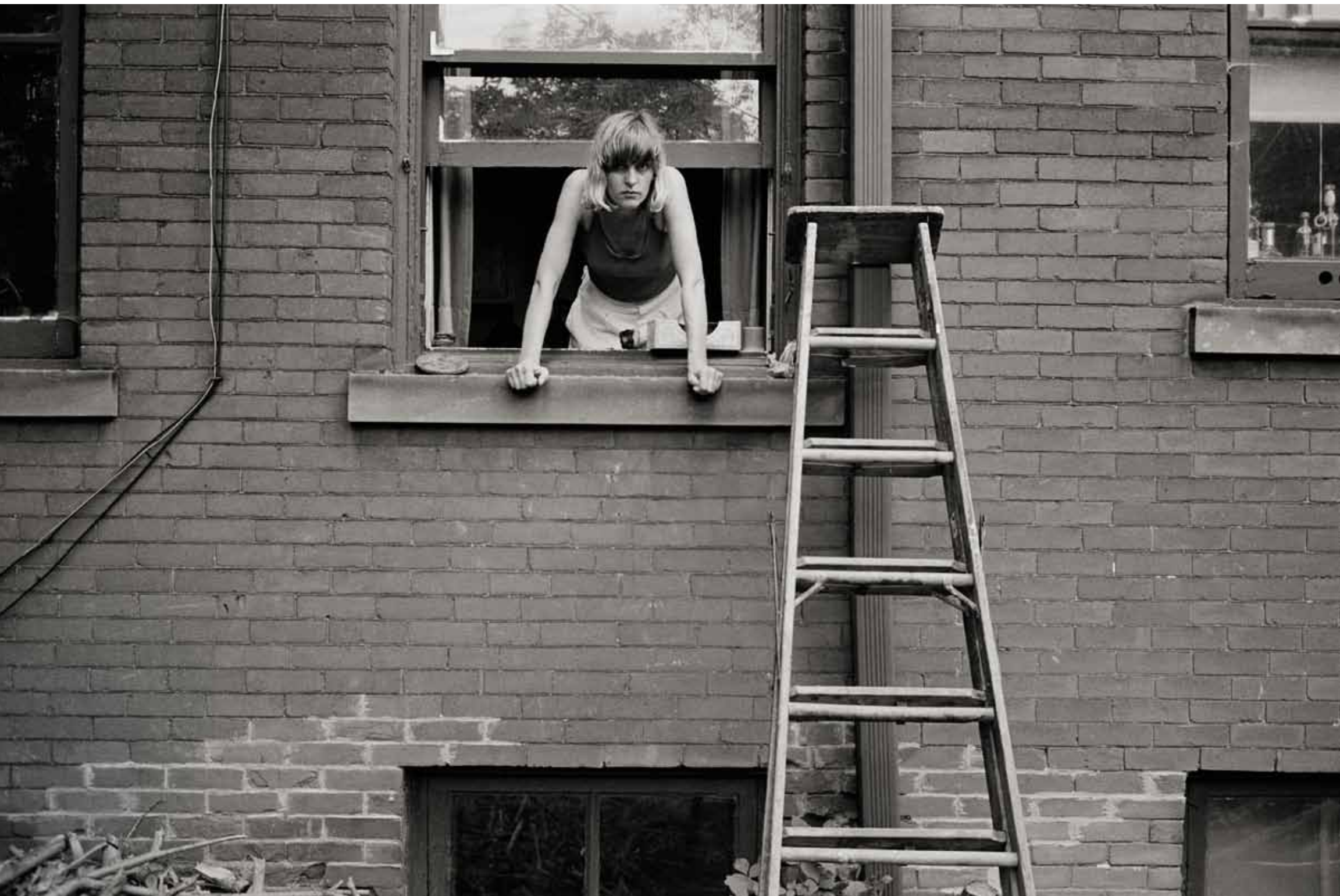







We broke up. I moved out. They moved away. I was alone.

Then I met Jane

1979

















Max was born. This time things went better. When they didn't, I tried not to blink.

3.9.86





Max and Anna



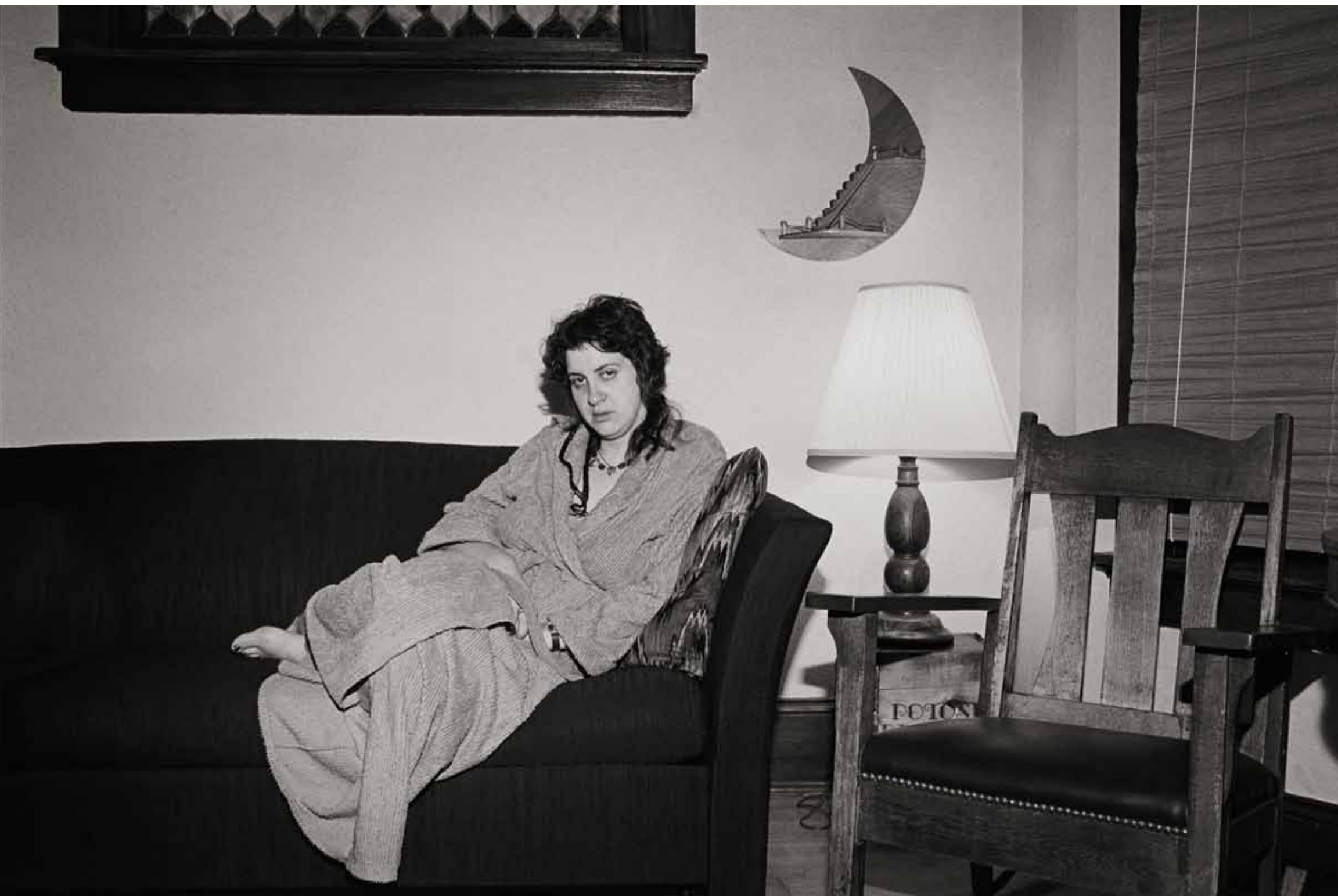











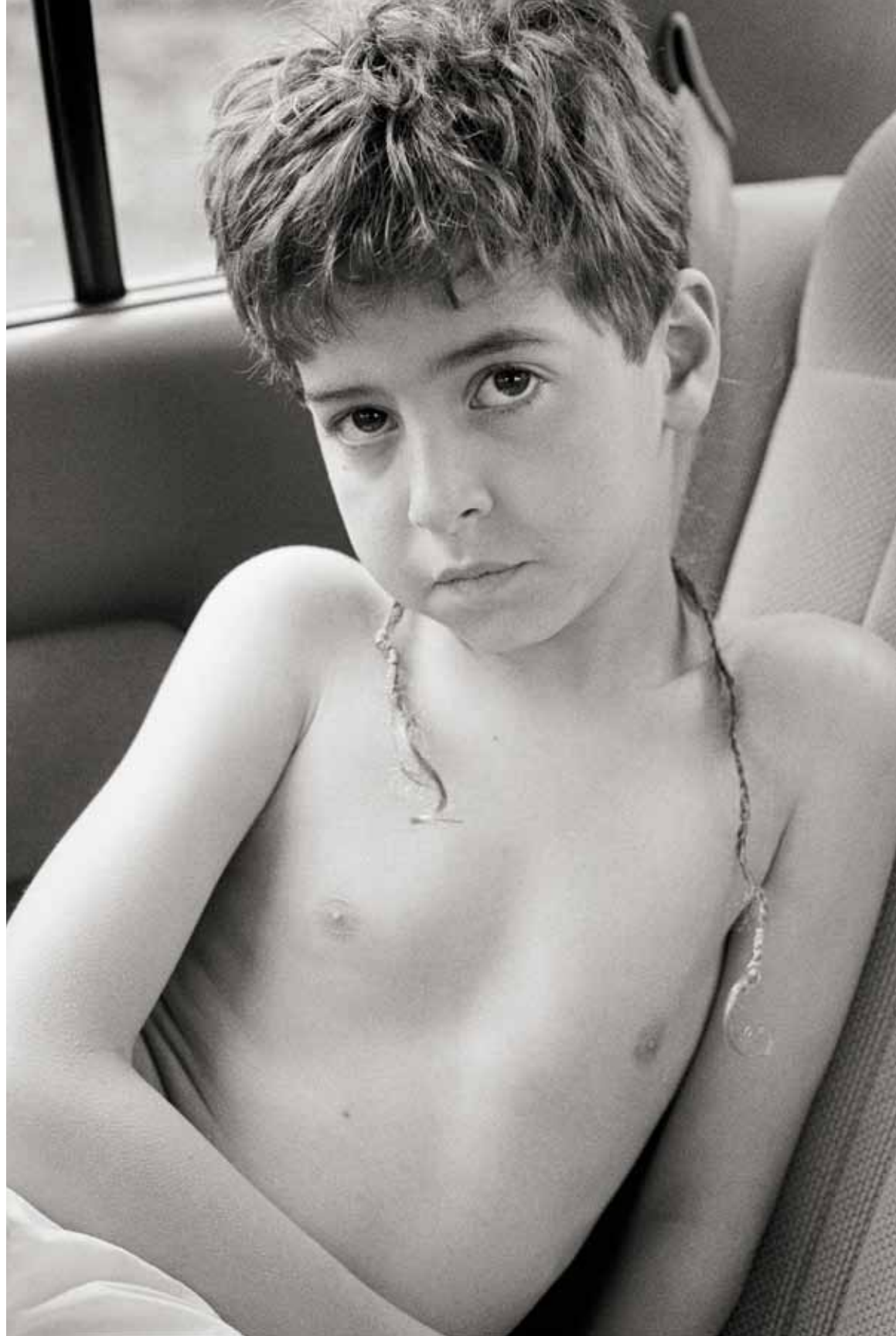







Ruby

6.12.95

















RESIST
PRAGMATISM
BE
SMARTER



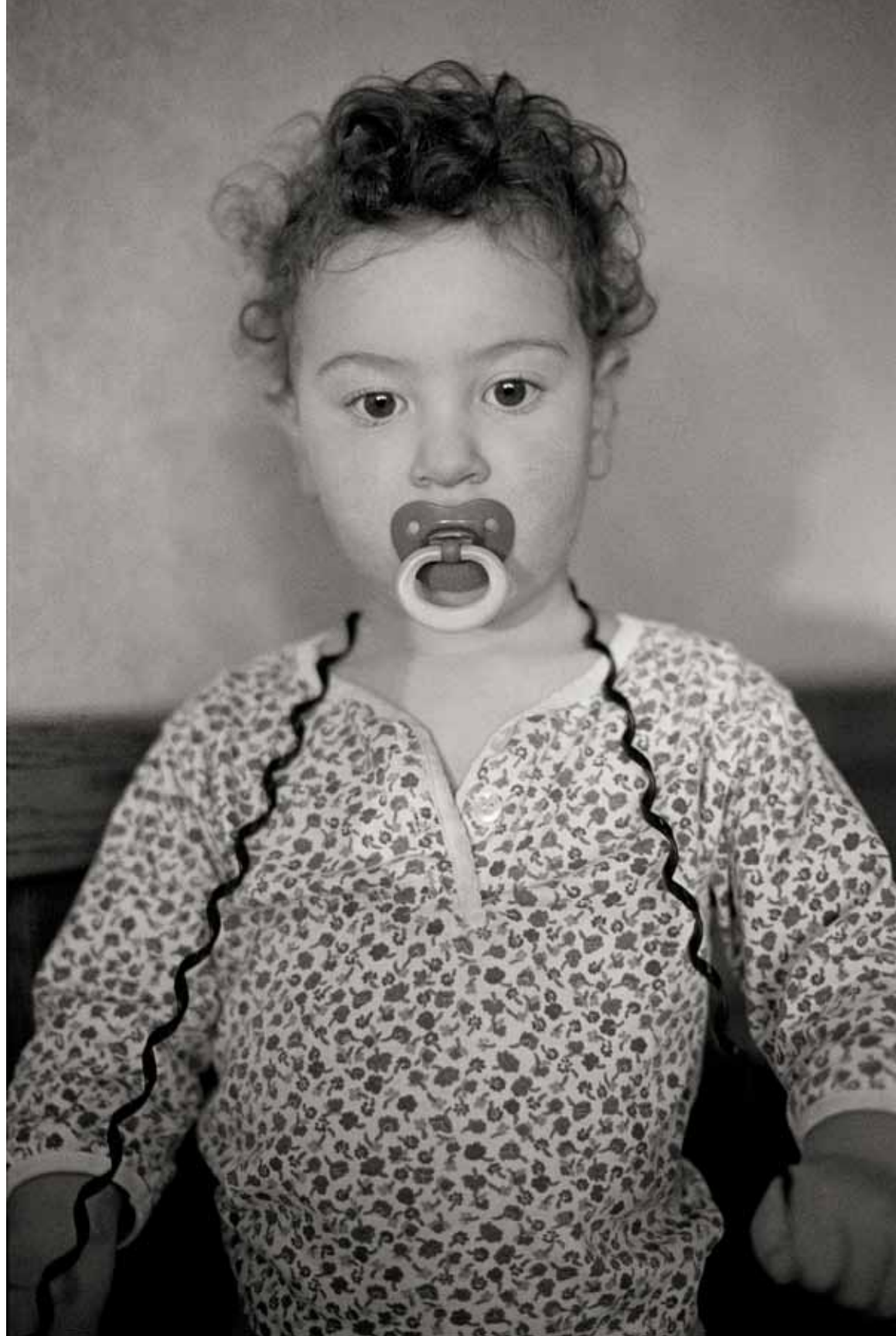

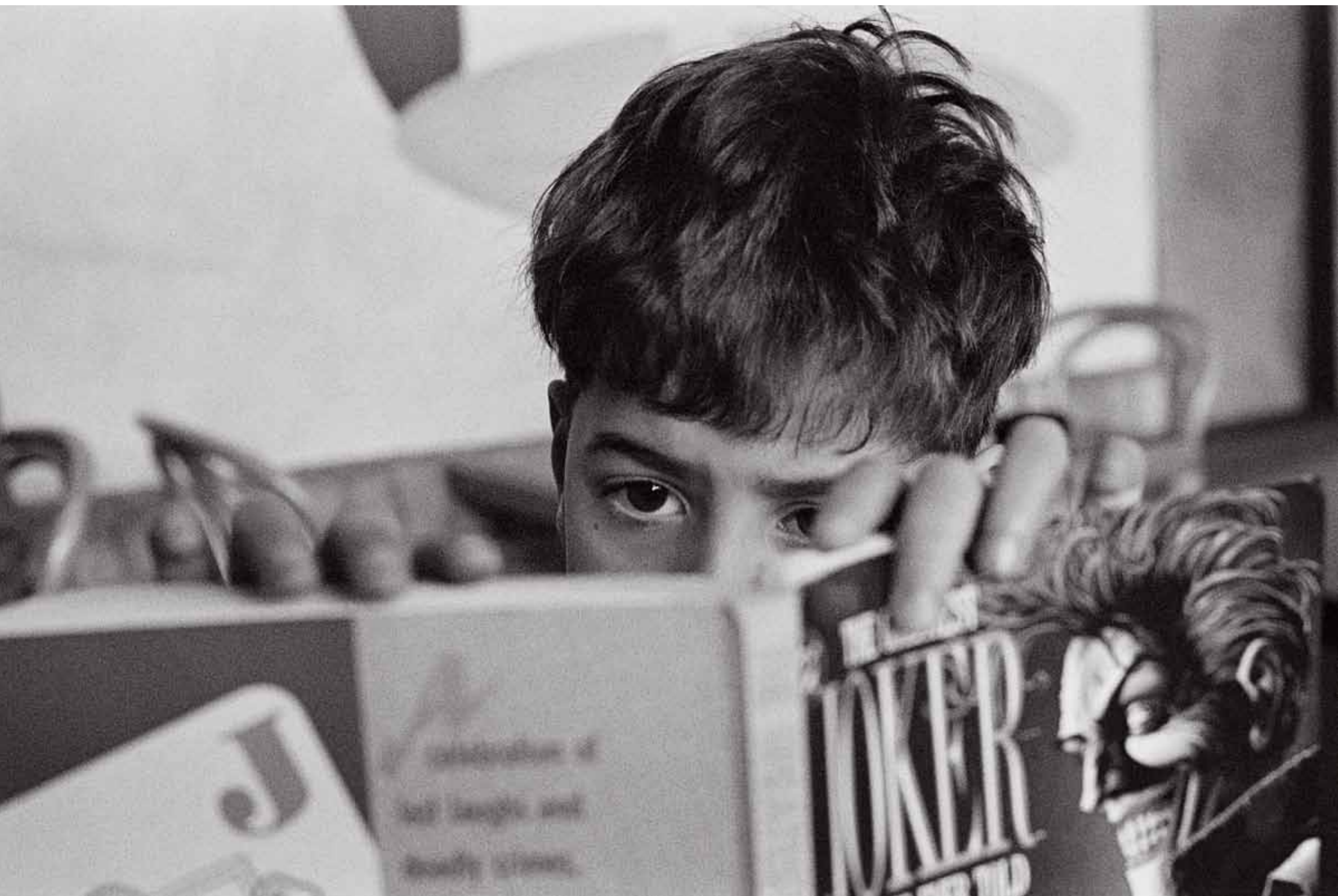



Parenting, at
its best, is a
strange combina-
tion of caring
and detachment;
the parental
gaze is partial-
ly detached.









Anna visits

1998





Anna and Max











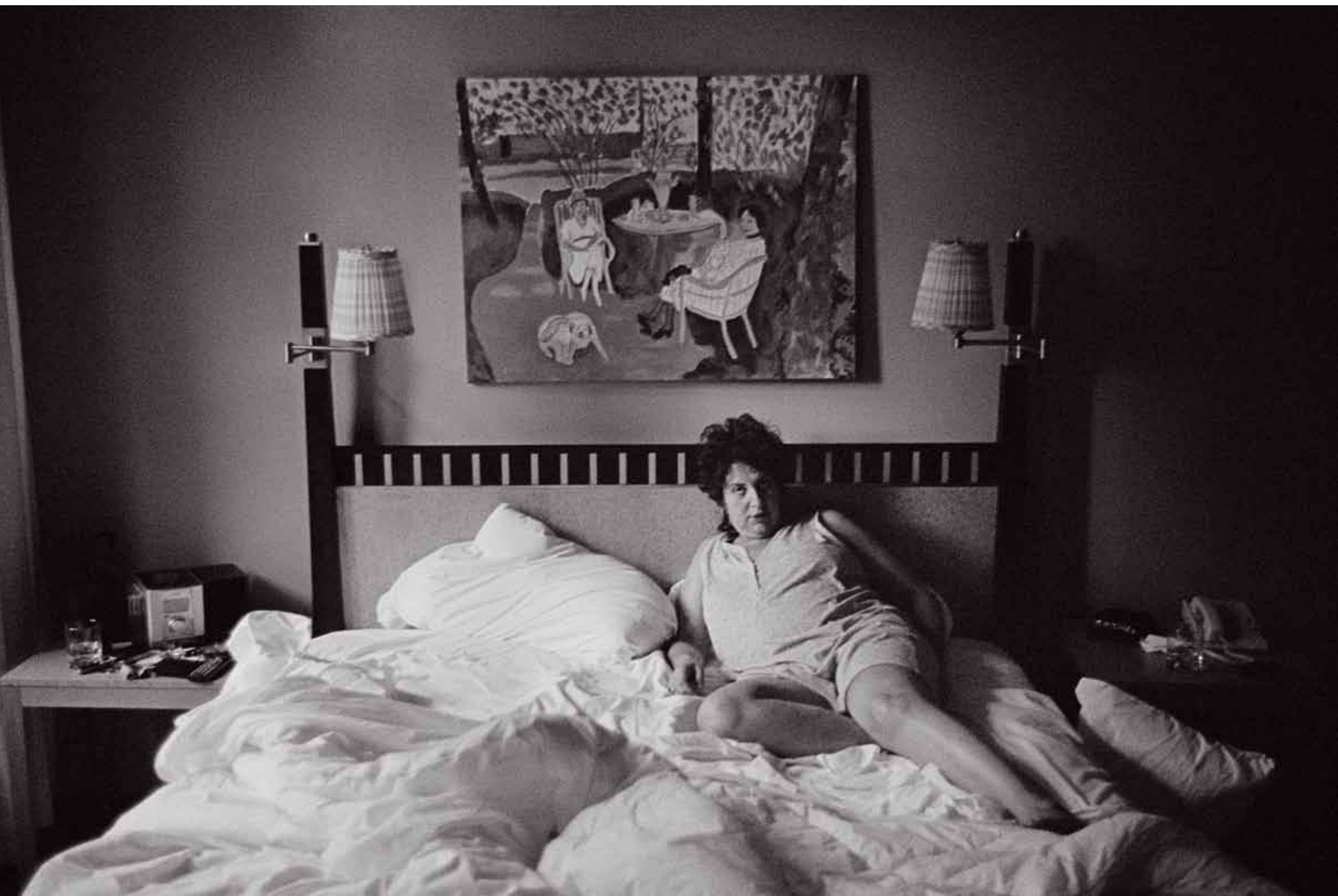















We visit Anna

2004



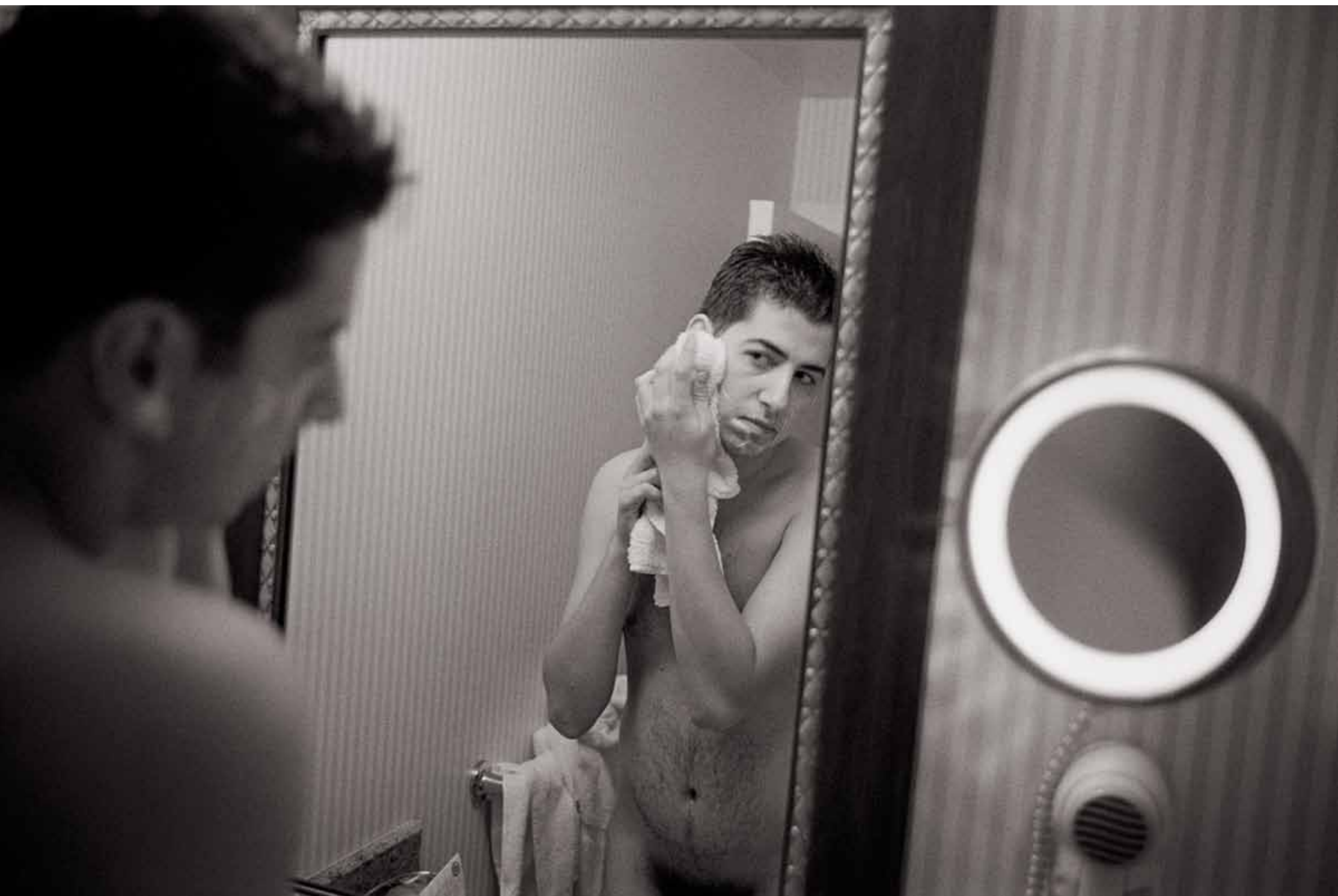



Freshman

2005

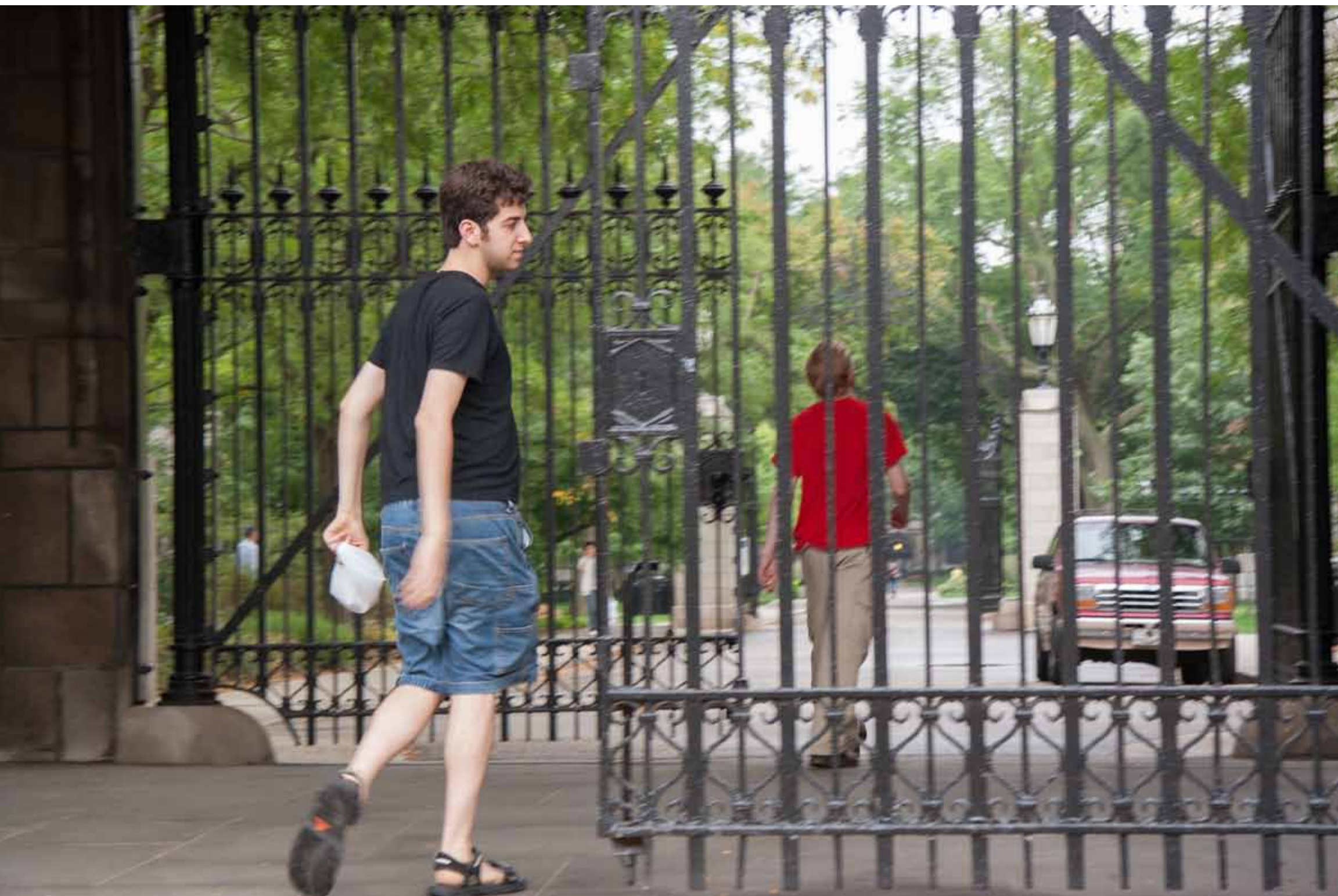

















2006





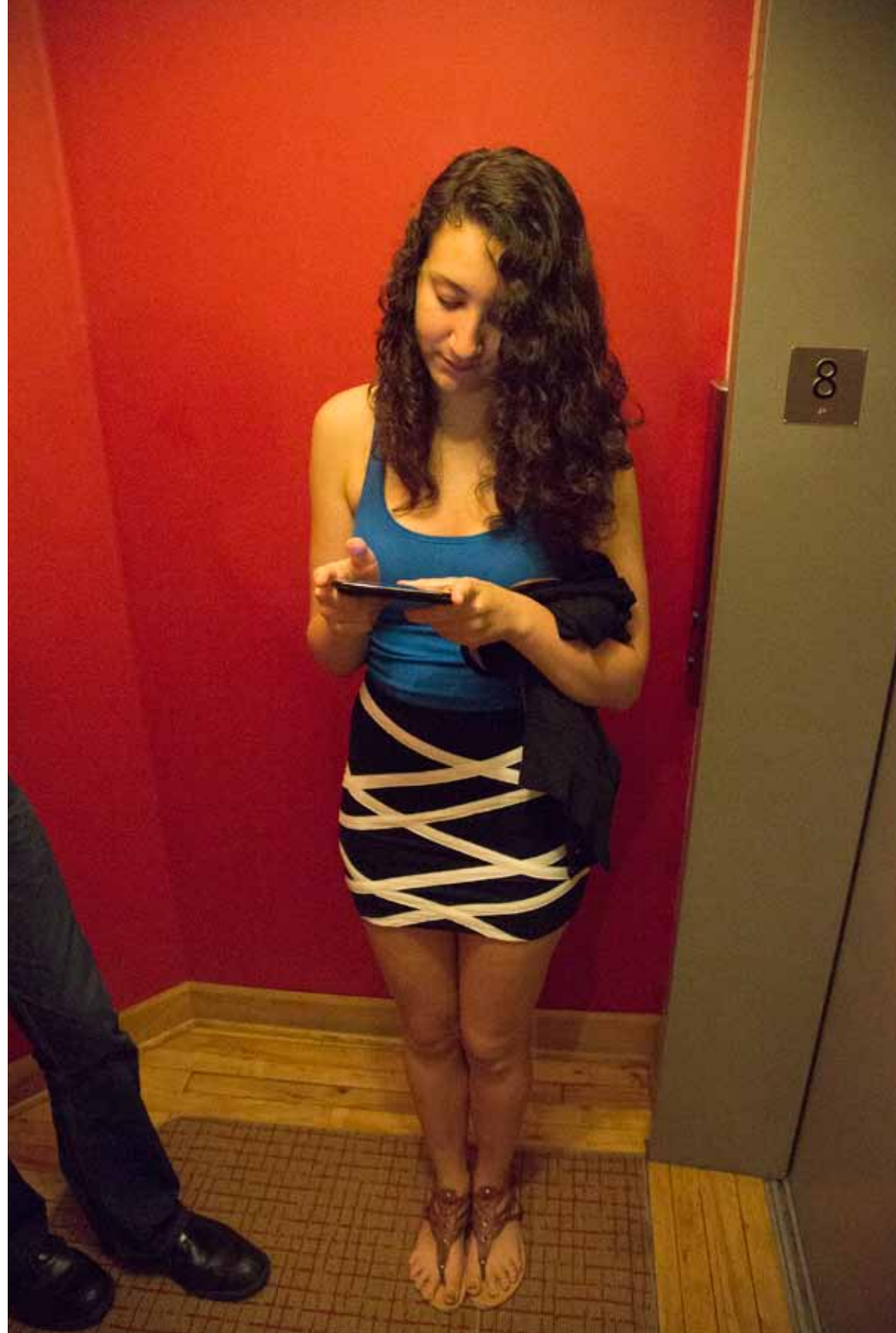



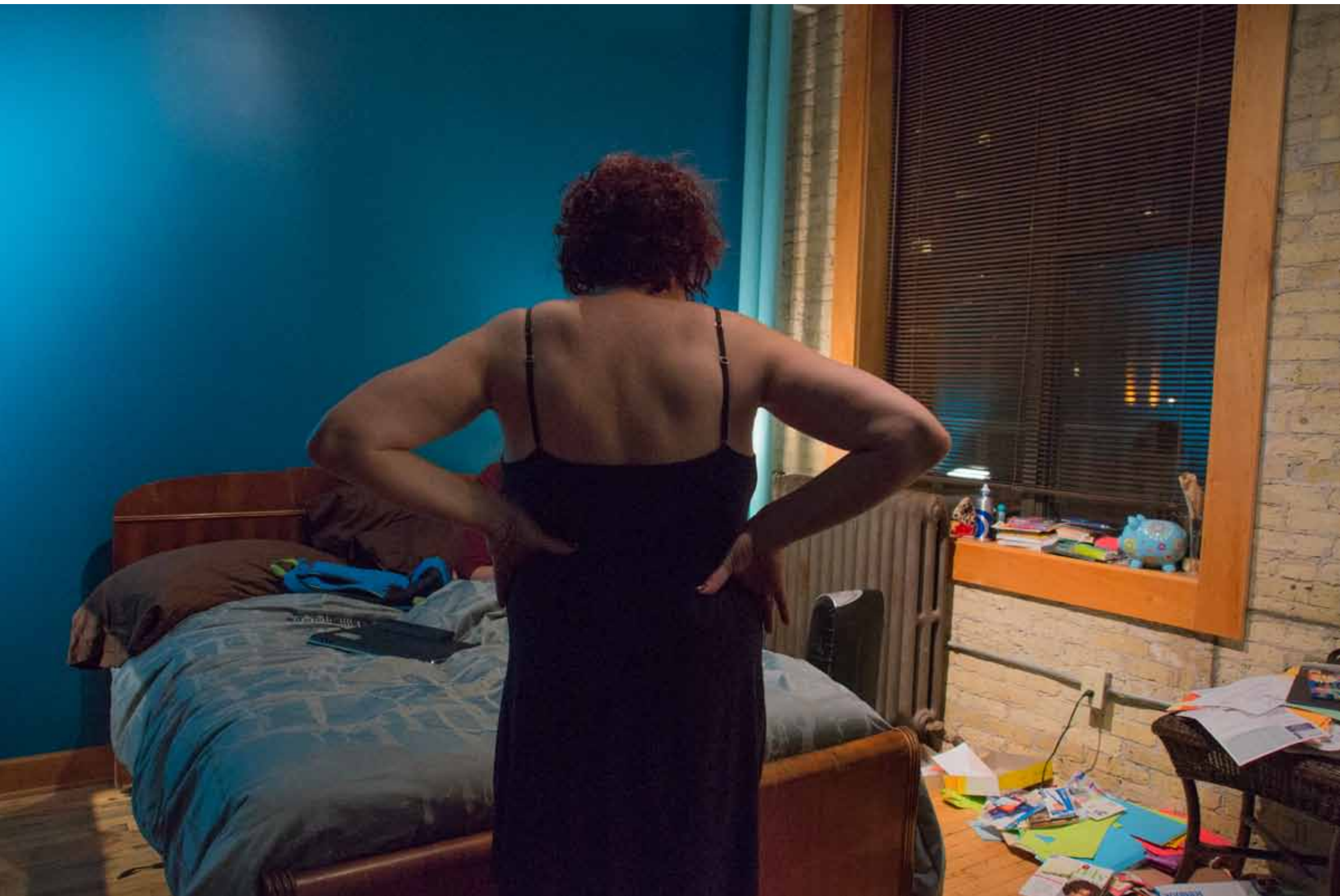







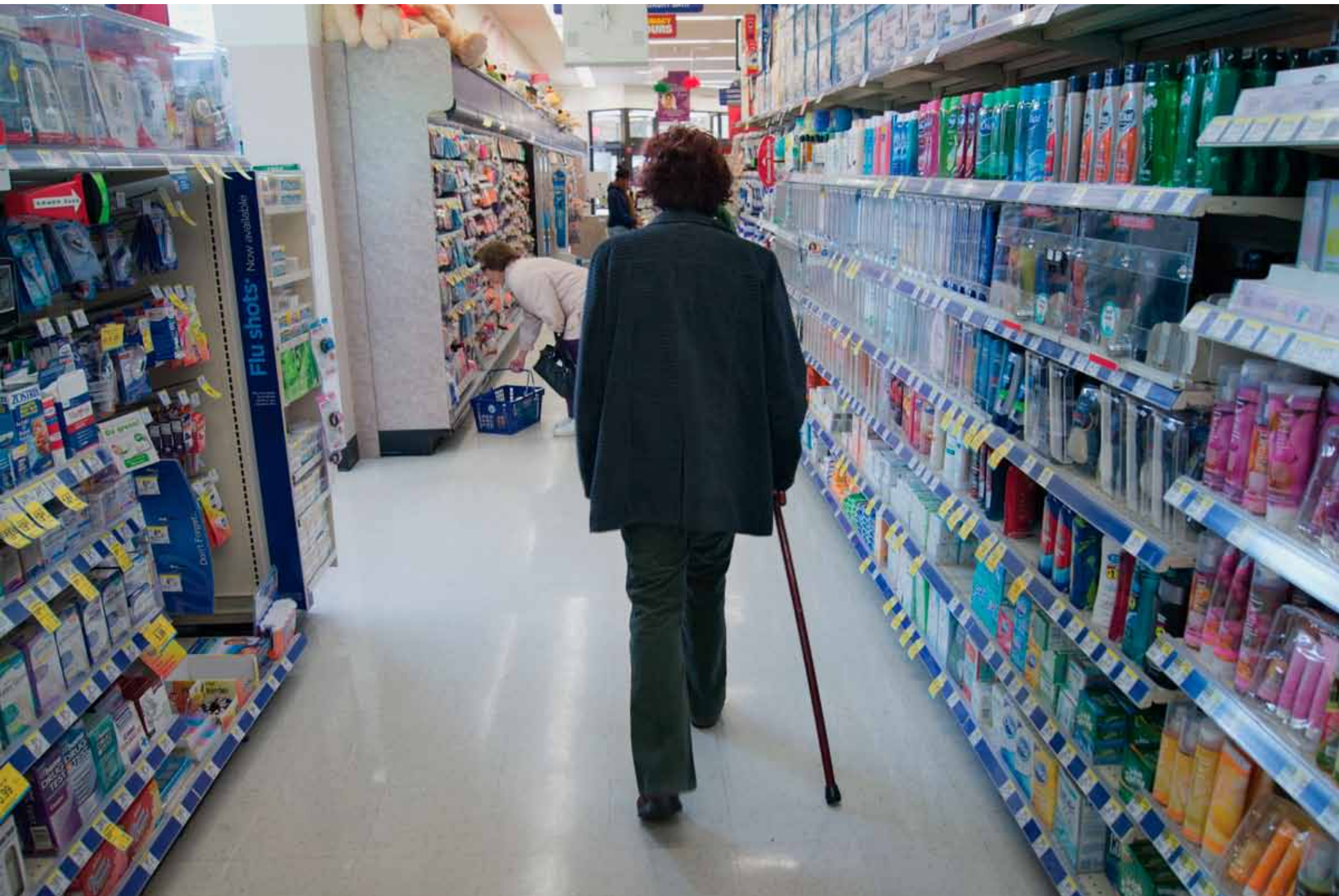



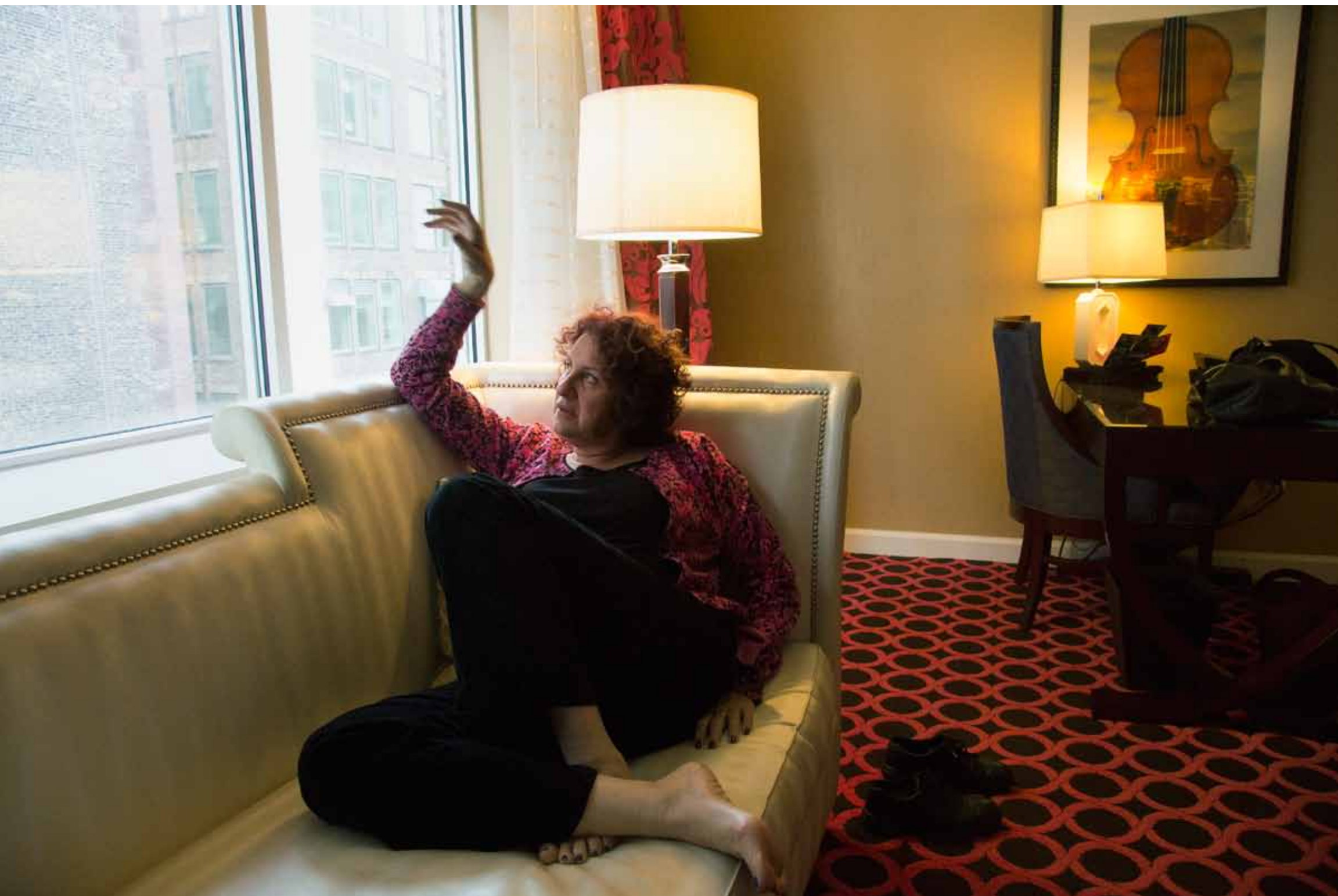



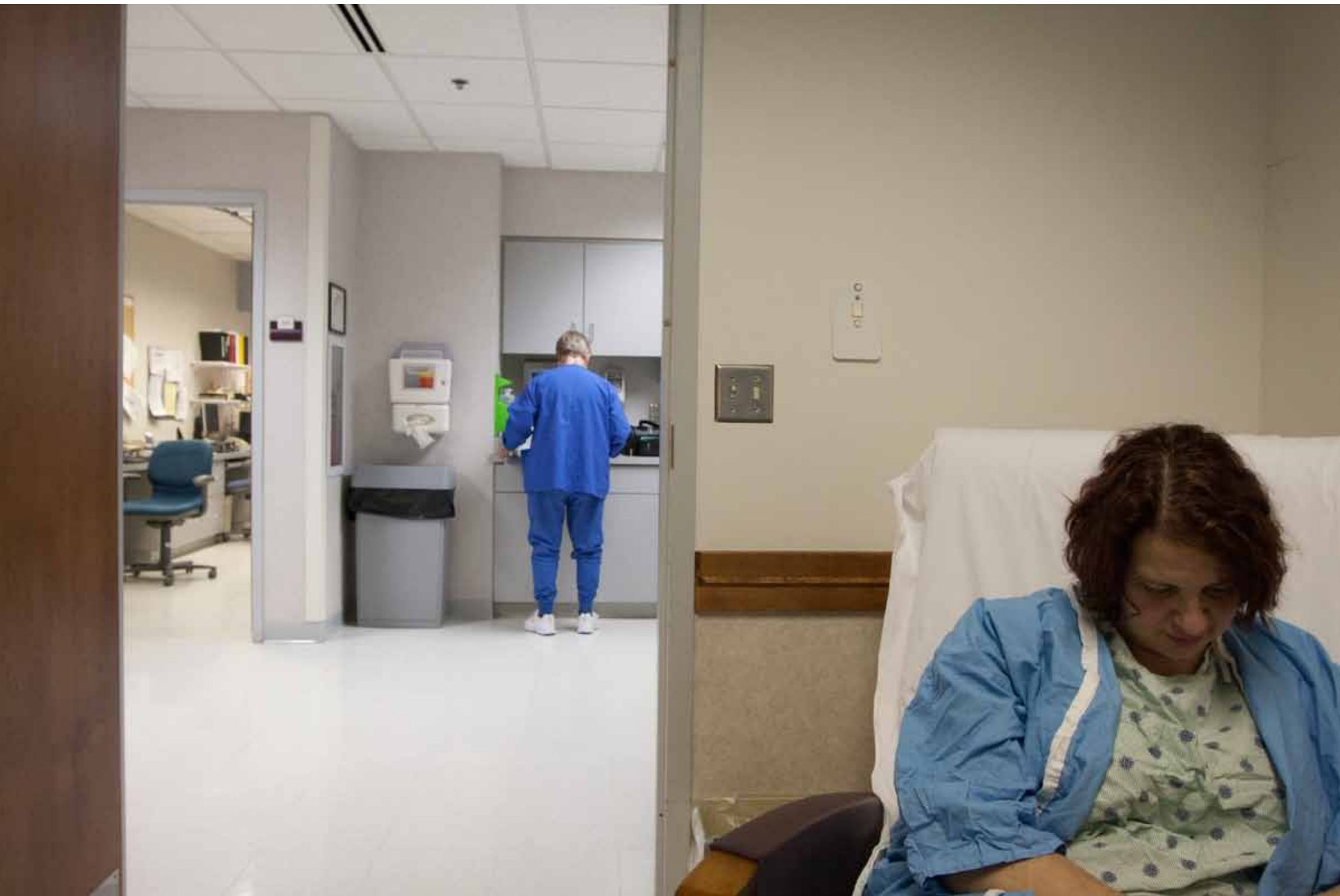









The night before college

2012











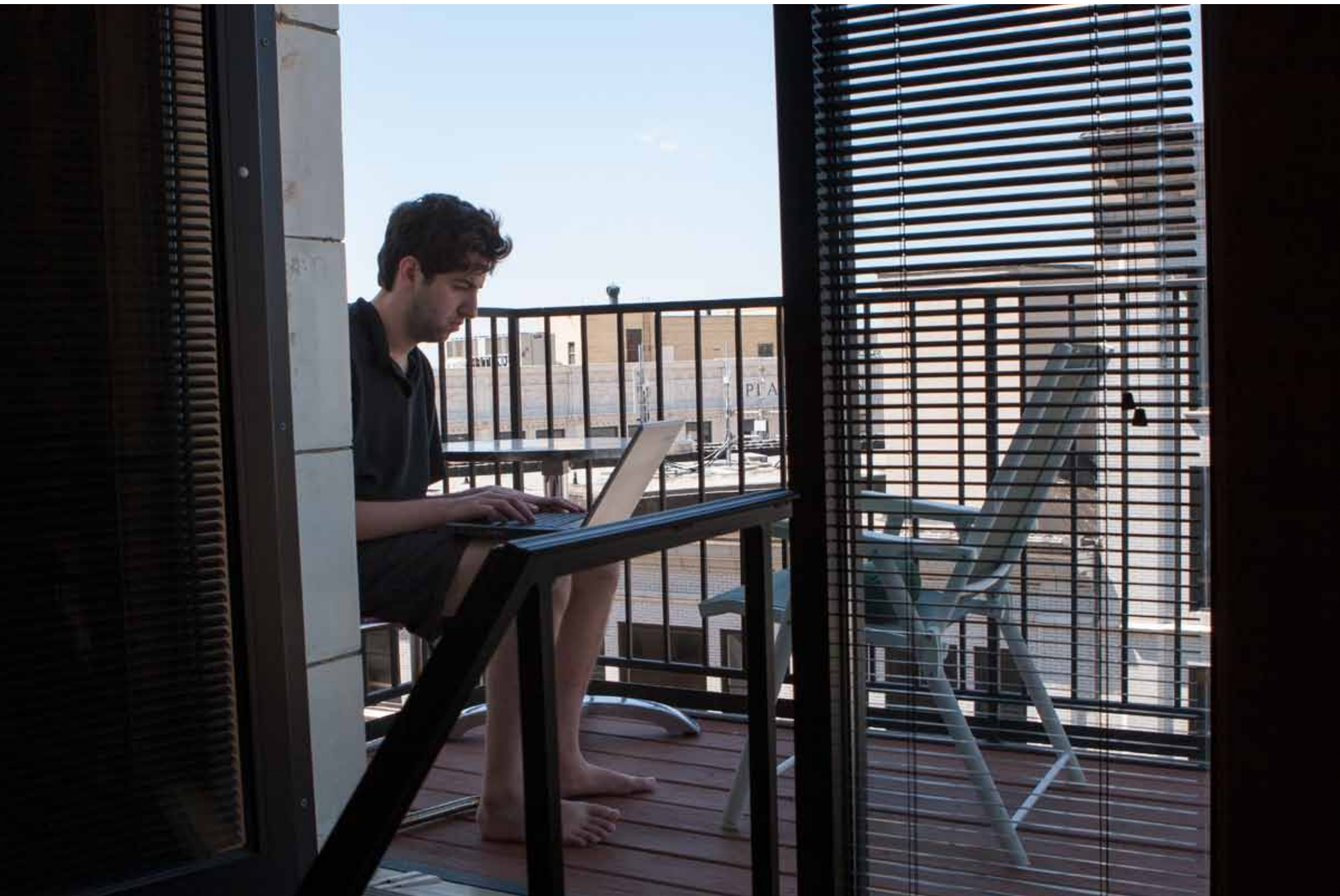









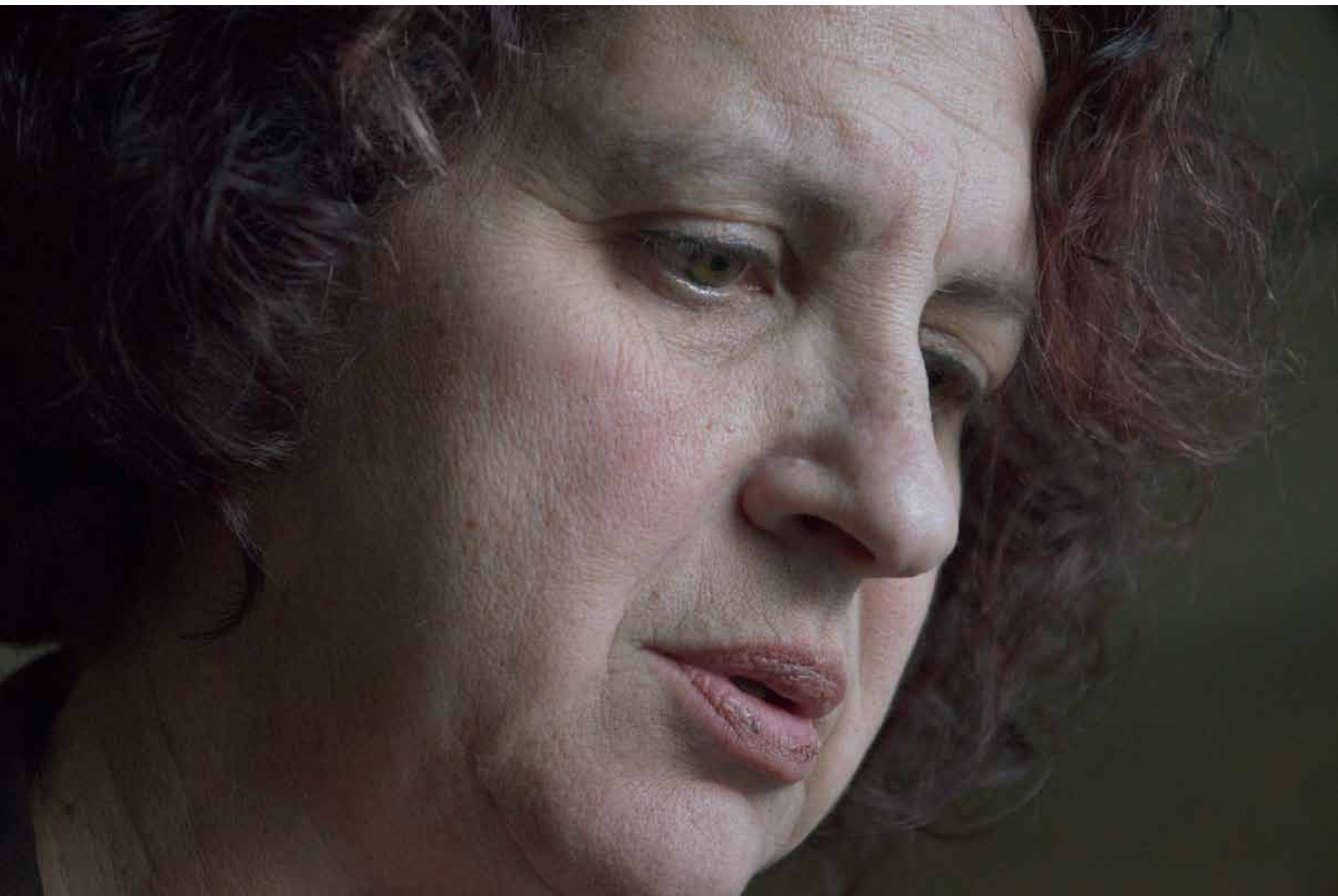



It's almost fifty years since I began my album. Max is now married to Idil and teaches in Glasgow. Ruby is in graduate school. Anna and Alex have three kids; she teaches high school in Pennsylvania. Jane is busy on another book. As for me, I have a new camera.



For Jane Gallop, longtime collaborator in life and art.



With many thanks to my closest readers — Roberto Muffoletto, Marianne Hirsch, David Greenberger, Jake Fuller, Steven Feld, Margaret Olin, Kathleen Woodward, Tom Knechtel, Luis Roldan — and special thanks to Tom Bamberger, who has supported this work for a very long time and in so many ways.

DICK BLAU

2017

TITLES

Frontispiece:

Self Portait, 1968

9. *Heide*, 1968

10. *After*, 1968

11. *Glance*, 1968

12. *Night*, 1969

13. *Hairclips*, 1968

15. *Striped Shirt*, 1970

17. *Mother and Child*, 1971

21. *Anna (Heide)*, 1971

23. *Anna at Five*, 1976

24. *Picnic Table*, 1978

25. *Backyard*, 1978

26. *Anna (Jake and Laura)*, 1978

27. *Anna and Laura (Jake)*, 1978

28. *Window*, 1978

29. *Stare*, 1978

31. *Mother and Child*, 1978

33. *Self Portrait*, 1978

37. *Jane*, 1979

38. *Bedroom*, 1980

39. *Afghan*, 1980

41. *Back*, 1980

43. *Face*, 1980

45. *Wright and Bremen*, 1980

47. *Moving In*, 1983

49. *Booth and Burleigh*, 1983

51. *Max*, 3.9.86

53. *Mirror, Tel Aviv*, 1986

55. *Anna and Max*, 1986

57. *Empty Chair*, 1987

59. *First Step*, 1987

61. *Wolf Family*, 1989

63. *Special K*, 1980

65. *Summer*, 1989

66. *Hand*, 1990

67. *Braids*, 1990

69. *Birthday Breakfast*, 1991

71. *Fence*, 1991

73. *Lannon Quarry*, 1992

75. *Ruby*, 1995

77. *Car Seat*, 1995

79. *The New Arrival*, 1995

81. *Attic*, 1996

82. *Jane Comforts Ruby*, 1996

83. *Wisconsin Dells*, 1996

85. *Bath*, 1997

86. *Max Down Ruby Up*, 1997

87. *Birthday Cake*, 1997

89. *Binky*, 1997

90. *Batman*, 1997

91. *Ruby and Jane*, 1997

92. *Ruby at Inova*, 1999

93. *Jane and Ruby*, 1999

95. *Ruby and Max*, 1998

97. *Ruby at 4*, 1999

99. *Anna Visits*, 1998

101. *Jane Comforts Max*, 2000

103. *Anna and Max*, 2000

105. *Max at 15*, 2001

- | | | |
|--|---|---------------------------------------|
| 106. <i>Ruby</i> , 2002 | 137. <i>Hypo</i> , 2005 | 169. <i>Jane and Max</i> , 2014 |
| 107. <i>DMV</i> , 2002 | 139. <i>Pool</i> , 2009 | 171. <i>Mascara</i> , 2014 |
| 109. <i>Recovery Room</i> , 2002 | 141. <i>Mirror, Hotel Metro</i> , 2006 | 172. <i>Dorm</i> , 2012 |
| 110. <i>Bed, Hotel Metro</i> , 2001 | 142. <i>Target Bag</i> , 2010 | 173. <i>Max Working</i> , 2003 |
| 111. <i>Couch, Hotel Metro</i> , 2002 | 143. <i>Texting</i> , 2012 | 175. <i>Ruby at 18 (Jane)</i> , 2010 |
| 113. <i>The Pfister</i> , 2003 | 145. <i>Halloween</i> , 2009 | 177. <i>Shower</i> , 2015 |
| 115. <i>Model UN</i> , 2004 | 146. <i>Ruby's Room</i> , 2011 | 179. <i>Judi's</i> , 2015 |
| 117. <i>Ruby at 8</i> , 2003 | 147. <i>Jane</i> , 2012 | 181. <i>Sunglasses</i> , 2006 |
| 119. <i>Tub, Hotel Metro</i> , 2003 | 148. <i>DMV</i> , 2011 | 182. <i>Jane Against Green</i> , 2011 |
| 120. <i>Mirror, Hotel Metro</i> , 2003 | 149. <i>Ruby and Jane</i> , 2011 | 185. <i>Gold Chain</i> , 2015 |
| 121. <i>Mirror, Hotel Raphael</i> , 2004 | 151. <i>Walgreens</i> , 2010 | 189. <i>Self Portrait</i> , 2011 |
| 123. <i>We Visit Anna</i> , 2004 | 153. <i>Carpal Tunnel</i> , 2009 | 191. <i>Jane, New York</i> , 2007 |
| 124. <i>Shaving</i> , 2004 | 154. <i>Chicago</i> , 2012 | |
| 125. <i>Suit</i> , 2005 | 155. <i>Colleges</i> , 2011 | |
| 127. <i>Freshman</i> , 2005 | 157. <i>Hospital Blue</i> , 2011 | |
| 129. <i>Max and Ruby</i> , 2005 | 159. <i>Durham Hilton</i> , 2013 | |
| 131. <i>Amtrak</i> , 2006 | 161. <i>Max, Durham Hilton</i> , 2013 | |
| 132. <i>Morning</i> , 2009 | 163. <i>Singapore</i> , 2011 | |
| 133. <i>Delia's</i> , 2009 | 165. <i>Green Shirt</i> , 2011 | |
| 134. <i>Earbuds</i> , 2010 | 167. <i>Night Before College</i> , 2012 | |
| 135. <i>Shower</i> , 2008 | 168. <i>Ruby Sleeping</i> , 2011 | |

Copyright 2017 by Dick Blau

All Rights Reserved. No part of this book may be reproduced in any form or by any means whatsoever without the express written consent of the photographer.

Design: Michael Motley, Santa Fe